

IMPORTANT!

Government health regulations will take primacy over all rooming considerations for the 2020-2021 school year. Your request, therefore, may not be agreed to if in conflict with such requirements and regulations.

Room Request Form: 2020-2021 Female Residents

All new and returning students to AIS-Salzburg who have previously paid a tuition deposit are asked to complete this rooming request form with complete and accurate information before August 31, 2020. Seniority rooming is based upon date of acceptance to the school as recorded in Powerschool. Please follow the directions carefully and submit this form by fax or e-mail to the school office. Fax number +43 662 824555. E-mail address: office@ais-salzburg.at

Rooming assignments will be carried out by the administration of AIS-Salzburg as of August 31st. Students who have not submitted the tuition deposit or have not turned in a rooming request form by that date will be placed at the end of the seniority list. Students will be placed in their first-choice room unless it is reserved by someone higher in seniority. If a desired room is already taken, the administration will move to the student's second choice, until a room is assigned. It may be that all rooms that a student selects on this sheet are taken and the administration must place a student in the next available room similar to those selected.

If no form has been returned by the deadline, the administration will make room and roommate placements based upon compatibility factors such as age, grade level, academic program, mother tongue, etc. The administration reserves the right to make all final decisions and considerations regarding room and roommate assignments for the coming school year.

Floor Plans:
Main Building 2nd & 3rd Floors



Second Floor Girls

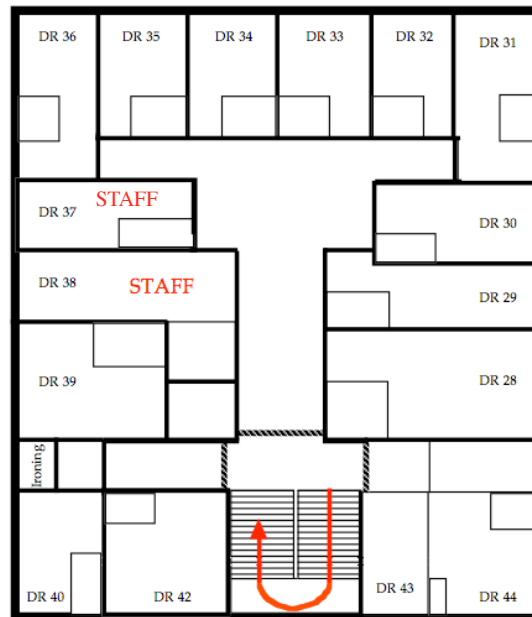

Third Floor Girls

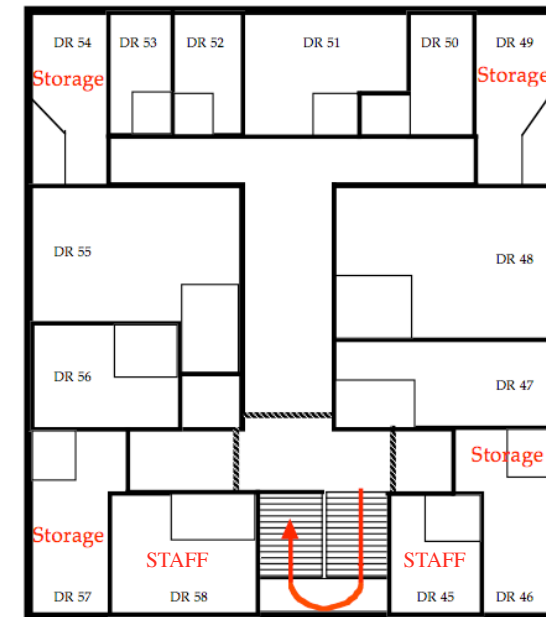

Name of Student Requesting Rooming: _____ Age: _____ Grade 2020/2021: _____ Nationality: _____

Languages Spoken: _____ Number of Years Completed at AIS-Salzburg: _____

Roommate request: (please list three fellow students, first and last names who you would be willing to share a dormitory room with in descending order)

1st choice _____ 2nd choice _____ 3rd choice _____

Room Choice: Please place a "1", "2", or "3" beside your first, second and third choice of rooms:

Single Rooms: (2nd Floor) #34 _____

(3rd Floor) #45 _____ #56 _____

Double Rooms: (2nd Floor) #28 _____ #29 _____ #30 _____ #31 _____ #32 _____ #33 _____ #35 _____ #36 _____ #39 _____ #40 _____ #42 _____

(3rd Floor) #47 _____ #50 _____ #52 _____ #53 _____

Triple Rooms: (3rd Floor) #43/44 _____ #48 _____ #51 _____ #55 _____